

# Planning application LCC/2021/0002

**Works associated with areas 1 and 2 of the Preston and South Ribble flood risk management scheme consisting of new and replacement flood defences along the north and south banks of the River Ribble and other ancillary flood works, including: land re-profiling, landscaping and habitat creation, works to tie-in to the grade II listed Penwortham Old Bridge and railway viaduct over River Ribble, a temporary remote construction compound and temporary site access at Broadgate, Riverside and Riverside Road, Preston**

# Planning application LCC/2021/0002

## Overview location plan

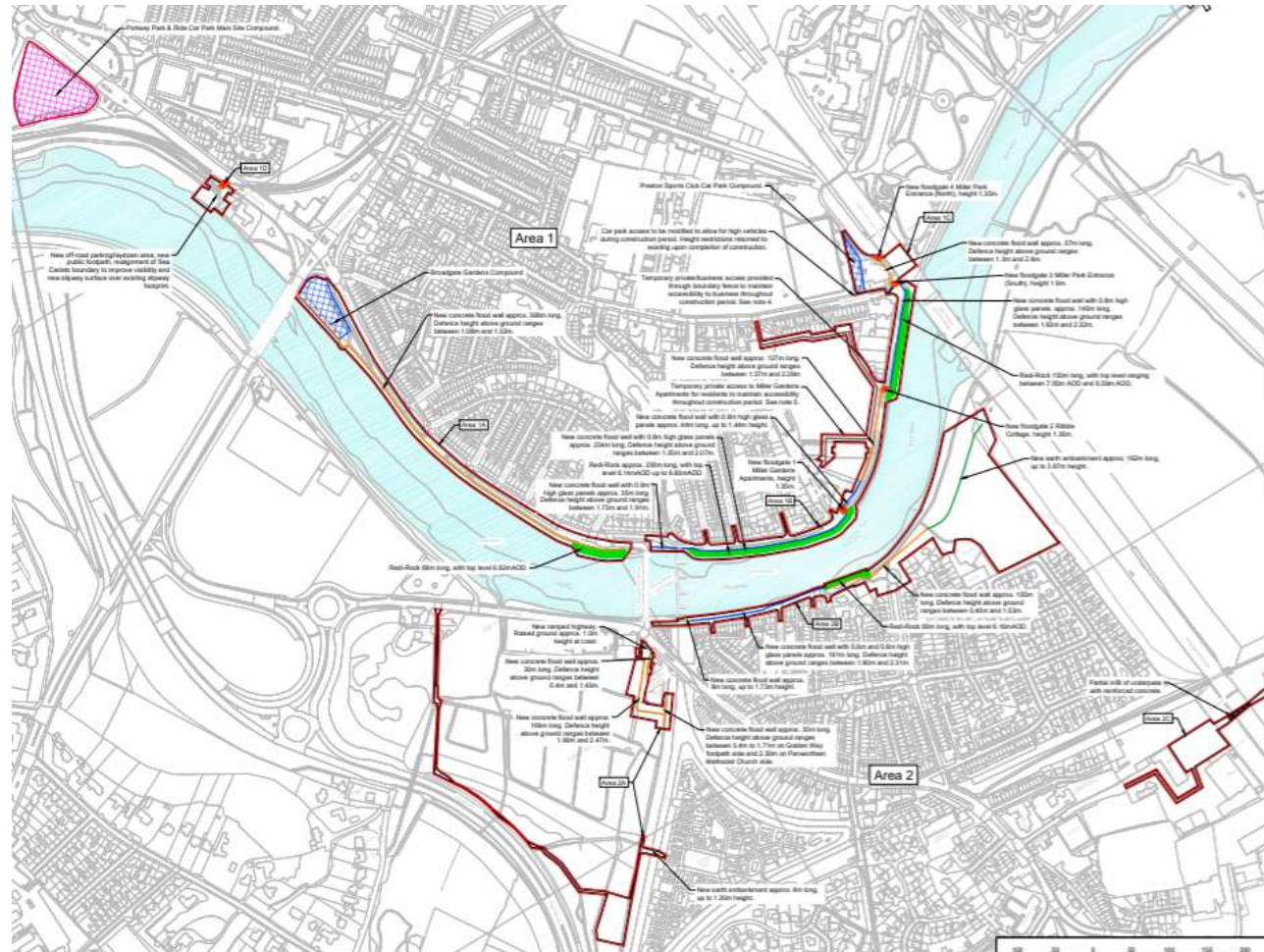

# Planning application LCC/2021/0002

## Aerial view

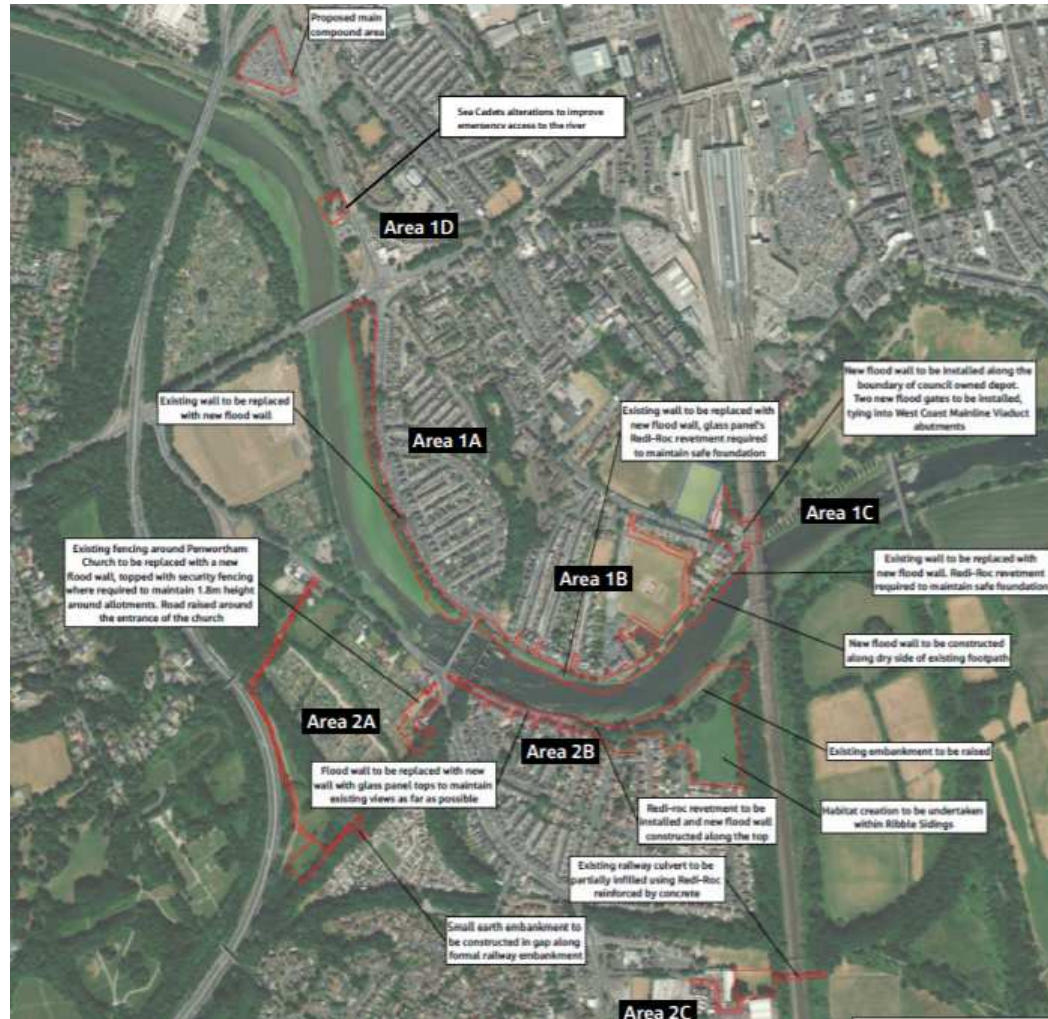

# Planning application LCC/2021/0002



Riverside Road looking towards the gas pipe bridge and Penwortham Old Bridge

# Planning application LCC/2021/0002



Riverside Road looking towards Riverside

# Planning application LCC/2021/0002



Riverside Road

# Planning application LCC/2021/0002



Ribble Sidings

# Planning application LCC/2021/0002



Broadgate



# Planning application LCC/2021/0002



Visualisation of the concrete flood wall

# Planning application LCC/2021/0002



Leyland Road downstream of Penwortham Old Bridge

# Planning application LCC/2021/0002



Penwortham Allotments off Leyland Road

# Planning application LCC/2021/0002



Allotment/church boundary

# Planning application LCC/2021/0002



Former railway embankment cut through

# Planning application LCC/2021/0002



Golden Way footpath